BBC
2 FREE GIFTS!
DOCTOR WHO
ADVENTURES
MEMORY CARD WITH WHO FACTS
Sarah Jane ADVENTURES
Monster TROUBLE!
Where's the TARDIS?
TOP 10 SCARES!
THE DOCTOR vs THE DALEKS!
EVERY THURSDAY!
PUZZLES
POSTERS
MONSTERS
SHOCKS
FUN
Odd potato!
Deadly and dangerous
PACKED WITH THE BEST FACTS!

Hello! A universe without the **Daleks** is almost as hard to imagine as one without the Doctor. This issue, we look at **10 of their best-ever encounters** – did you know that the Doctor's met them more than any other monster? We also go behind the scenes on *Doctor Who* to find out how ***Planet of the Dead*** was made. See you next week!

The DWA Team

What's inside?

PAGE 7
10 BEST DALEK AND DOCTOR MOMENTS!

PAGE 12
GO BEHIND THE SCENES

PAGE 20
WHO IS THIS MEAN CREATURE?

PAGE 27
READ A FUN COMIC STRIP!

GET IN TOUCH!

Want to write/email?
Write to: Doctor Who Adventures, BBC Worldwide, Media Centre, 201 Wood Lane, London W12 7TQ **Email:** dwa@bbc.co.uk

Want to enter a comp?
Write to: DWA114 (add competition name), PO Box 8951, Market Harborough LE16 0EF

Want to phone us?
Call: 020 8433 2165

Want to subscribe?
Turn to page 18 for a great offer!
Subscription enquiries: 0844 815 0017

WIN STOP THE BUS!

The damaged number 200 bus is hidden somewhere in the magazine. Tell us which page it's on (other than pages 12 and 13!) and you could win two characters from the *Doctor Who* Time Squad collection!

Send entries marked DWA114 STOP THE BUS, along with your name, age, address and daytime telephone number, to the address on pages 22-23, where you can also find full terms and conditions. Closing date: 20 May 2009. www.character-online.com

This week's **EXTRA GIFT!**

FREE! MEMORY CARD

This week, we're giving away a special **Doctor Who Adventures memory card**, packed with amazing interactive fact files, puzzles and special downloads **ABSOLUTELY FREE!**

You can reuse the card to store your own music, photos and video files, too!

Three limited-edition card designs to choose from!

3 EASY WAYS TO GET ONE!

1 GO ONLINE: Log on to **www.doctorwhopromo.co.uk**, enter your details, choose your card design and pay £2.49 to cover the cost of secure postage and packaging.

2 BY POST: You can send a cheque for £2.49 for postage and packaging, made payable to **Doctor Who Adventures Offer**, to: **Doctor Who Adventures Offer, The Basement, Woodlands, 79 High Street, Greenhithe, Kent DA9 9RD.** Please state your first choice of card design.

3 OR: Get your free gift by sending a stamped, addressed, padded envelope with £1.08 of stamps on it (UK only), along with your name and address, to the address opposite. It is recommended that you use an A5 envelope as gift items are fragile and could be damaged if standard-size envelopes are supplied. However, failure to supply an A5 envelope will not affect the dispatch of your gift. Please allow 28 days for delivery for this method of responding.

Offer ends **4 June 2009** – while stocks last. Late applications will not be processed and submissions will not be returned. If your first choice of card design is not available, we will supply one of the other designs.

WHO news

Read on for your weekly *Who* bulletin!

Story TIME!

2 Fifteen years ago, the city of Arcopolis was destroyed by a terrible weapon during an intergalactic war. The whole population was killed instantly. Now only ghosts remain.

1 Russell Tovey, who played plucky Midshipman Frame in *Voyage of the Damned*, is the voice of an exciting new *Doctor Who* story called *The Eyeless*, about a haunted planet and a powerful super-weapon.

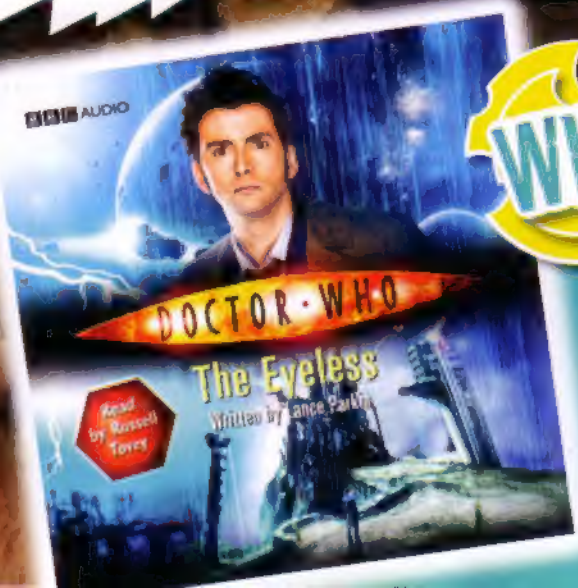

WIN! WHO CDs!

We're giving away 10 copies of *The Eyeless* audiobook CD. For a chance to win one, just answer the following question.

Remember him as Midshipman Frame in Voyage of the Damned?

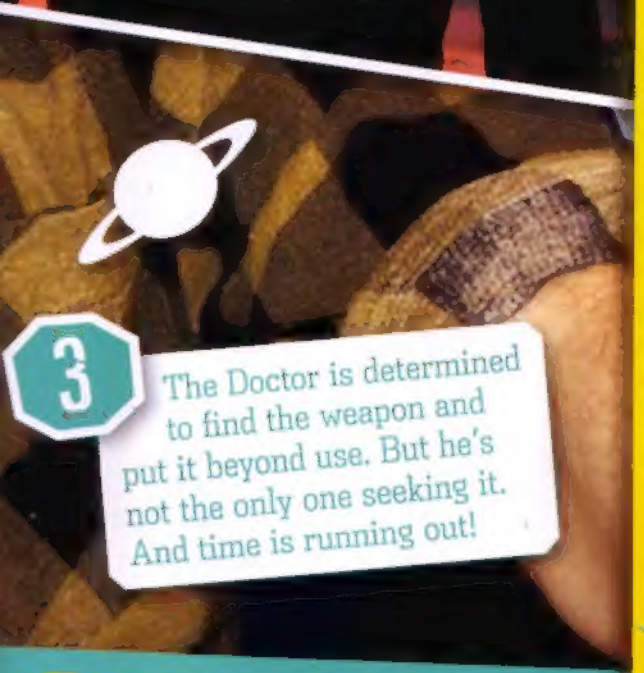

3 The Doctor is determined to find the weapon and put it beyond use. But he's not the only one seeking it. And time is running out!

Q Which scary red monster has eight eyes?

A Supreme Dalek
B Bannakaffalatta
C The Empress of the Racnoss

Send entries marked DWA114 EYELESS, along with your name, age, address and daytime telephone number, to the address on pages 22-23, where you can also find full terms and conditions. Closing date: 20 May 2009.

FUNNY WHO-HA!

Can you think of a comical caption or speech bubble to go with this picture? Send us your suggestions and we'll print the funniest one in a future issue!

HOW TO ENTER: Put your suggestion, name, age and address in an envelope and send to **Funny Who-ha! 114, Doctor Who Adventures, BBC Worldwide, Media Centre, 201 Wood Lane, London W12 7TQ,** or email these details to **dwa@bbc.co.uk**, putting **Funny Who-ha! 114** in the subject line. Closing date: 20 May 2009.

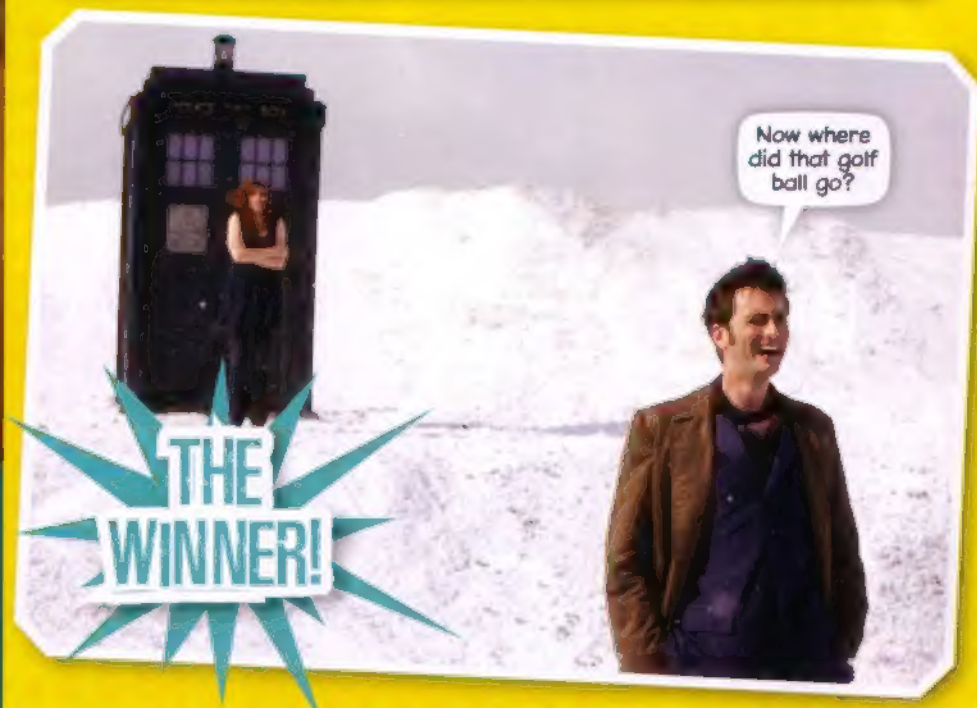

Congratulations to Jack Gaiger who thought up this funny speech bubble for the issue 109 competition!

DOCTOR WHO
ADVENTURES

Who's who collection

CHANTHO

Who's who collection

Cut out and keep to build up your collection of who's who in *Doctor Who!*

10 DEADLIEST DOCTOR VS DALEK BATTLES

The Daleks are the Doctor's greatest enemy, and should be avoided at all cost! This week, we've chosen their 10 best moments so far...

ESSENTIAL INFO!

FIRST APPEARED IN: The Daleks (1963)

DALEK ADVENTURES: 23 different stories since their first appearance

DALEKS COUNT IN: Reis

HOME PLANET: Skaro (now destroyed)

READY FOR DALEK ACTION?

WHO'S WHO?

The Doctor, who knows more about Daleks than anyone!

Davros created the super-race of these hateful creatures.

The Cult of Skaro – four Daleks who think of new ways to kill.

Dalek Sec Hybrid is a failed human and Dalek experiment.

The Emperor Dalek is a massive, powerful Dalek.

The Supreme Dalek rules a huge fleet of Daleks and is bright red.

Surrounded!

10 THE DALEKS

On a dead planet, the First Doctor runs into the Daleks for the first time on television. Their grating voices have scared us ever since.

A damaged Emperor

9 EVIL OF THE DALEKS

The Second Doctor is captured by Daleks and taken to meet their Emperor on Skaro.

LOADS OF INFO EVERY WEEK!

8 PLANET OF THE DALEKS

Arriving on a strange planet with dangerous plants, the Third Doctor finds it crawling with Daleks!

7 GENESIS OF THE DALEKS

The Time Lords send the Fourth Doctor back in time to destroy the most evil creatures in the universe. But the Daleks and Davros put up a fight!

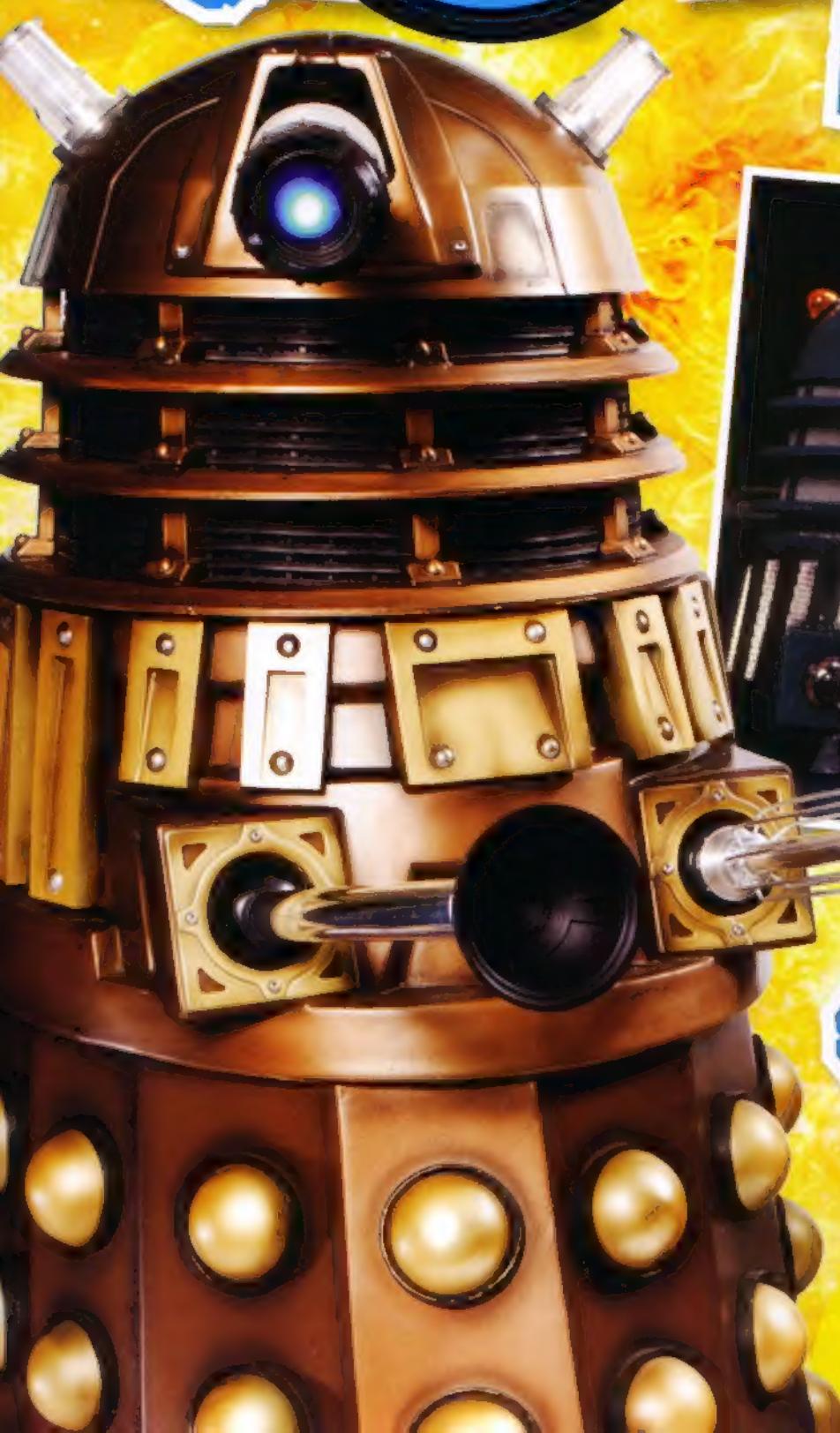

6 RESURRECTION OF THE DALEKS

The Daleks need Davros's help to prevent a horrible virus. The Fifth Doctor arrives and helps put a stop to their plans.

TURN OVER FOR MORE INFO!

5 DALEK

The Ninth Doctor is appalled and scared when he meets one Dalek that survived the Time War. He thought they were all dead.

A worried Ninth Doctor

4 THE PARTING OF THE WAYS

The Doctor finds himself stuck inside a game show and discovers that the losers are turned into Daleks. Yikes!

Yikes! It's Sec

DID YOU KNOW?

The Daleks call the Doctor 'The Oncoming Storm'

LOADS OF INFO EVERY WEEK!
DOOMSDAY
3
Dalek Sec Hybrid
EXTERMINATE!
2
DALEKS IN MANHATTAN
1
THE ITOLEN EARTH

Find out why things didn't go exactly to plan behind the scenes on *Planet of the Dead*!

Operation DESERT ST

A doomed shoot?

The cast and crew wondered if their shoot was doomed after a crane dropped a cargo container on top of their bus while it was being shipped to Dubai. To make matters worse, the first day of filming was held up by a real sandstorm!

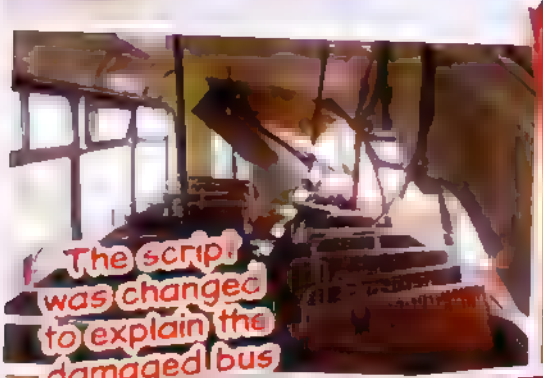

The script was changed to explain the damaged bus

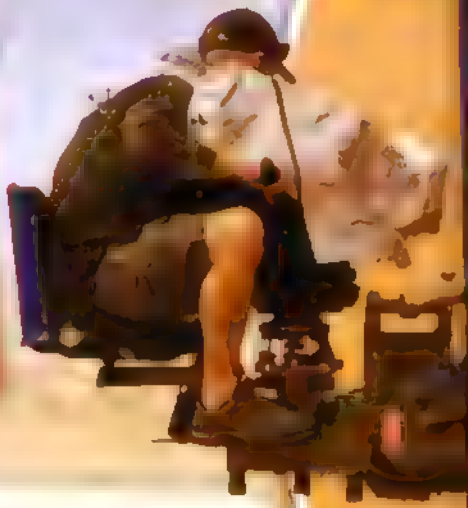

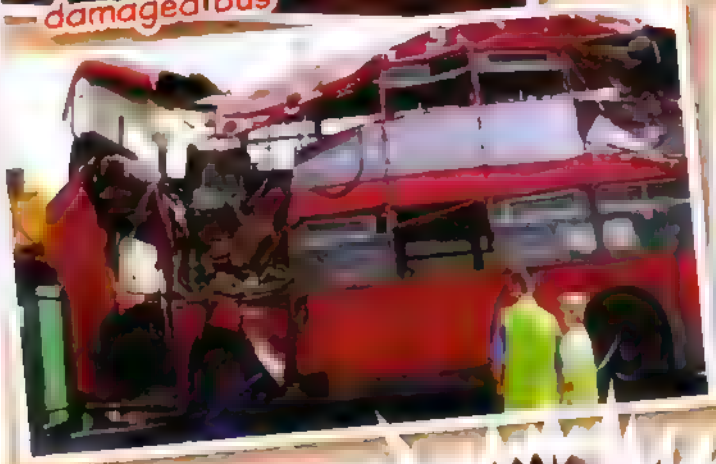

A tale of two buses

The crew bought **two buses** – one for the shoot in Dubai and one for the shoot in the UK. They weren't identical so they had to **match up** the seats, lights and poles. But when the cargo container destroyed one of the buses, they had to do **the same damage** to the undamaged bus, too, so that they still matched!

Take shelter!

A material called **silicon** was used for the **glass debris**. It was poured into sheet form, then broken up into lots of **little pieces**. A machine blew it into the bus, so it looked just like **shattered glass**!

Luckily, this isn't real glass!

Back in a studio...

WORDS BY OLIVIA MCLEAN • THANKS TO DOCTOR WHO CONFIDENTIAL

ORM!

Sandstorm!

It was very **windy and overcast** for the first day of the shoot. The cast and crew had **sand in their faces** all day, meaning they could **hardly do any filming**! The **weather was better** for days two and three though – phew!

The crew had to protect their faces from the sand!

Desert skies

When the bus went through the wormhole, you could see the **desert outside the bus window**. This was actually filmed in the UK studio, using a device called a **translight**, which made it look like it was a **real desert outside**!

Stormy weather!

This week's PUZZLE

Who's WHERE?

Buckingham Palace

Today's TASK!

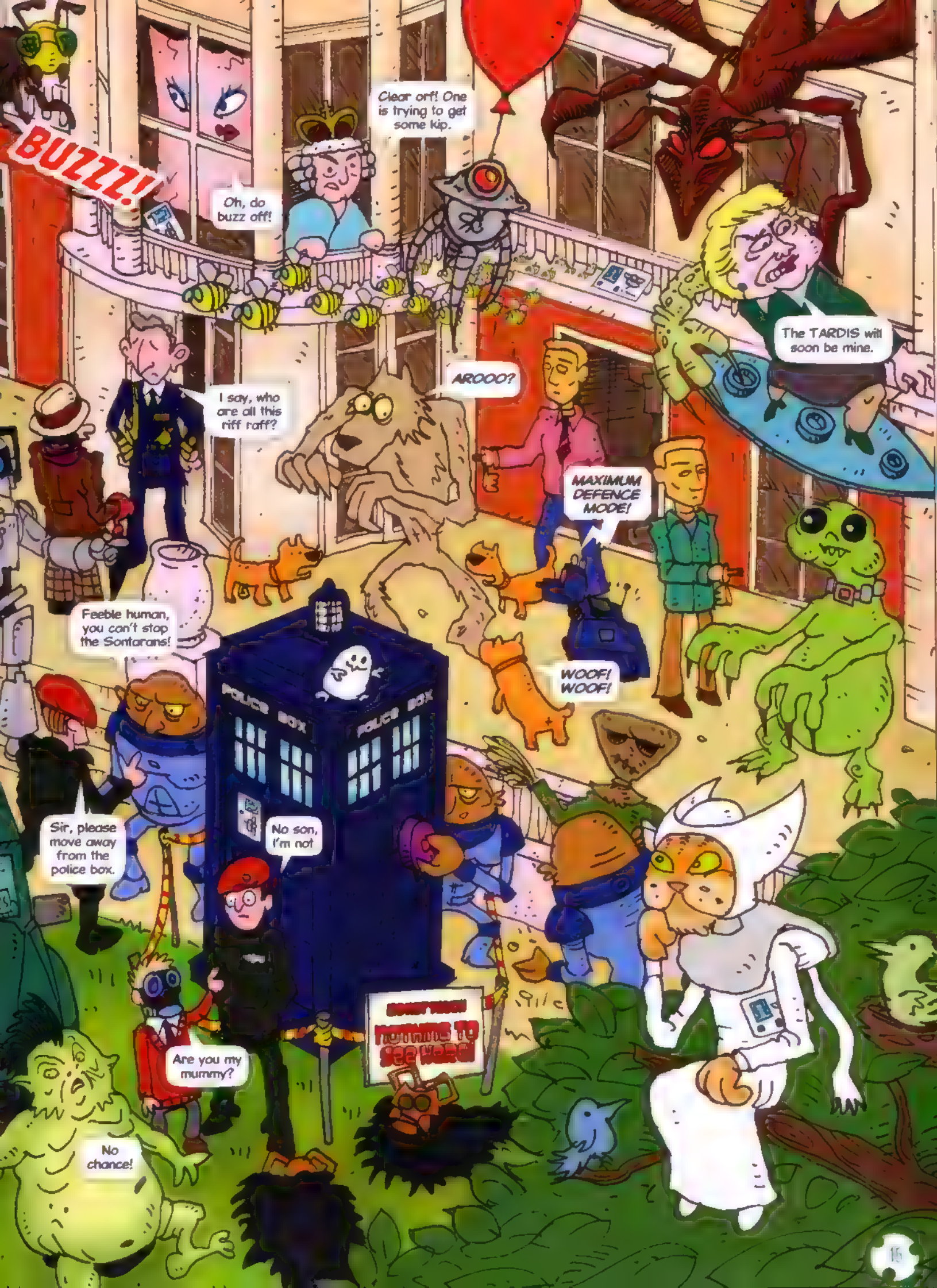
BUZZZ!
Oh, do buzz off!
Clear off! One is trying to get some kip.
The TARDIS will soon be mine.
I say, who are all this riff raff?
AROOO?
MAXIMUM DEFENCE MODE!
Feeble human, you can't stop the Sontarans!
WOOF! WOOF!
POLICE BOX
POLICE BOX
Sir, please move away from the police box.
No son, I'm not
Are you my mummy?
No chance!

DOCTOR WHO
ADVENTURES

"All hail the DALEKS!"

DALEKS in JOURNEY'S END

DOCTOR WHO ADVENTURES

FREE
FANTASTIC CYBERMAN STATIONERY SET WHEN YOU SUBSCRIBE!

Save over 30%
Subscribe TODAY

Doctor Who Adventures is THE magazine for all boys and girls who love *Doctor Who* – and it's out every week! Subscribe TODAY, never miss an issue and pay just £18.50 every quarter – saving over 30%! What's more, we'll send you a great gift – a really cool Cyberman stationery set!

EVERY issue is packed with...

- POSTERS ✓
- MONSTERS ✓
- PUZZLES ✓
- FACTS ✓
- SCARES ✓

IT'S EASY TO SUBSCRIBE

Order online at www.subscribeonline.co.uk/dwa and enter code DWP1E01

Call the hotline now on 0844 815 0017 and quote DWP1E01

Offer price is £18.50 every quarter

This free gift offer is subject to availability and open to UK delivery addresses only. Pay £18.50 for 12 months by credit Card/Cash and save 10% on the cover price. Calls to 0844 815 0017 from a BT landline will cost no more than 5p per minute. Calls from mobiles and other providers may vary. This offer closes on 7 June 2009.

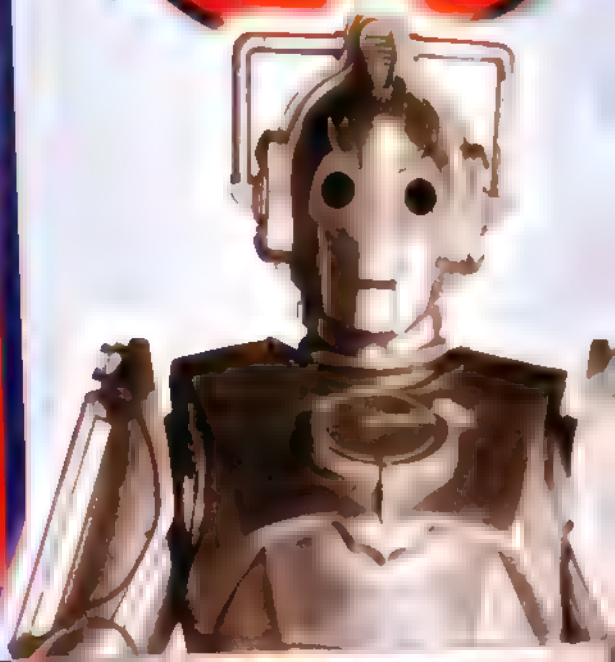

TIME TEASERS

Give your brain a workout with these puzzlers!

Word play!

How many words can you make from *Planet of the Dead*?

You know, I predicted you would get that score!

Who is it?

Take the first letter of each of these monsters, then unscramble them to find one of the Doctor's enemies.

PLANET OF THE DEAD

1-5 Try and get a few more, otherwise the Swarm might get you!

6-10 Good going! Your brains would have helped the Doctor!

11+ Well done, superbrain! You put Malcolm to shame!

PARALLEL PICTURE

Chan-Would like you to find all the answers, please-tho. Chan-Hopes you have no trouble finding them all-tho.

1

2

ANSWERS:

THIS WEEK'S TOP SCENE

K-9's TALES

THE Sarah Jane ADVENTURES

Rachel Rimmer's fave scene!

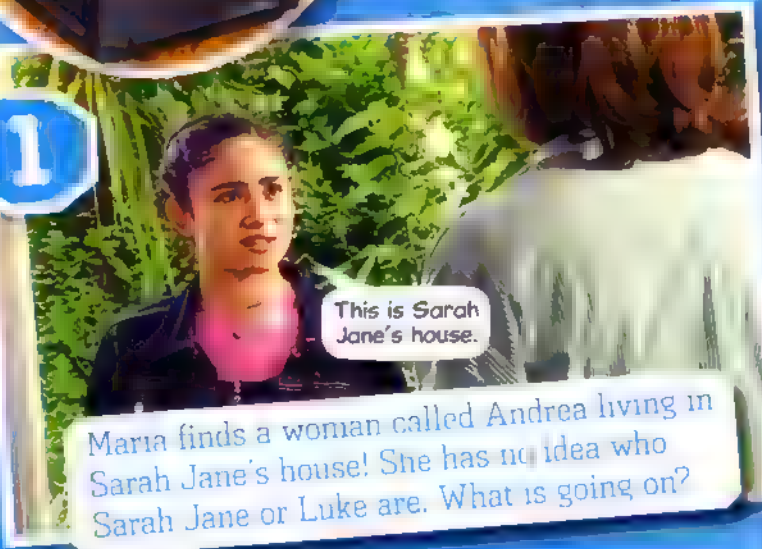

Maria finds a woman called Andrea living in Sarah Jane's house! She has no idea who Sarah Jane or Luke are. What is going on?

No one seems to know who Sarah Jane is any more. Even the inside of her house is has changed

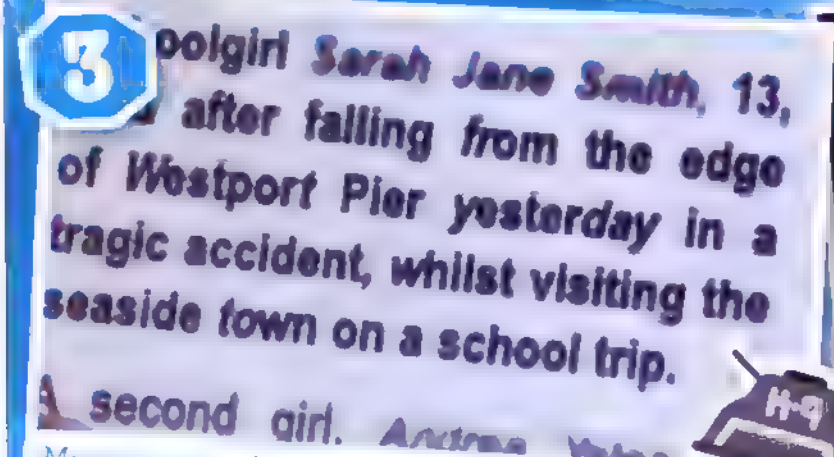

Maria goes to the library to work out the connection between the two women. She finds a newspaper report but the names keep changing round!

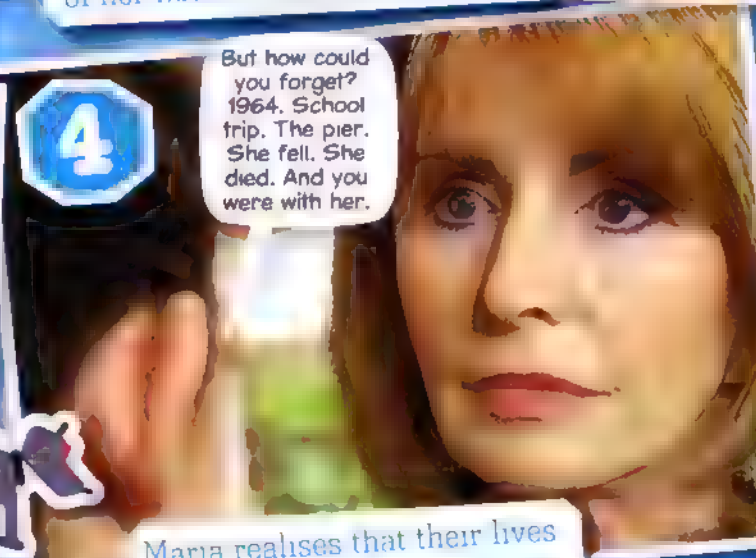

Maria realises that their lives have swapped! She confronts Andrea about Sarah Jane.

Andrea remembers with horror what happened on the pier. Sarah Jane was slipping away..

.. too late t... Andrea to ...

7
Get out of my house!
Panicked, Andrea throws Maria out of the house.
8
I'm gonna work out how time got changed. I'm gonna find Sarah Jane, and then, I'm gonna bring her back, and nothing is gonna stop me.
But not before Maria makes a promise!
9
A shaken Andrea finds a small box. It's identical to one which Sarah Jane gave Maria the night before she vanished!
10
I forgot you. I forgot what I did. All these years, living this life...
You forgot me, Andrea Yates. But I never forgot you.
Suddenly, she sees a haunting figure in the mirror. How is he connected?
11
Maria Jackson... she knows. She knows what I did that day. She's made me remember.
This is the Trickster. He gave Andrea the box on the day of the accident. Andrea wants Maria to forget.
12
First, Andrea Yates, you must seperate the child from her father.
The Trickster tells her he can help. But where is Sarah Jane?
Next time

This week's GOODIES

A word from *Planet of the Dead* is missing from the grid. Make sure you find it or I'll... Whoops, you already did.

Wake up, Doomfinger! One more mistake and I'll set the Swarm on you!

BLOODTIDE AND DOOMFINGER'S WOVENWORDSEARCH

L	J	A	O	V	B	G	Q	R	P	C	D	S	M	H	J
R	S	V	F	Q	Z	Y	A	A	G	N	U	H	S	K	F
O	T	U	H	J	M	L	N	B	A	H	L	K	M	J	Q
I	O	N	W	W	G	I	W	S	E	T	P	H	Z	Z	V
A	V	I	O	H	T	M	A	L	C	O	L	M	W	M	S
B	B	T	D	S	P	S	W	E	L	L	Z	D	O	B	M
K	D	G	I	X	Q	W	R	R	O	H	U	D	B	G	L
A	S	R	S	K	F	O	W	E	M	A	G	A	M	B	O
M	H	M	Y	H	V	R	H	X	Y	B	C	Y	Q	B	L
C	C	W	A	O	Y	M	W	F	M	N	E	K	E	T	F
H	I	S	T	E	Z	H	Q	P	A	R	V	K	N	K	C
W	S	I	A	P	L	O	E	U	Q	O	N	X	J	P	F
J	R	B	S	V	N	L	B	A	N	D	K	T	H	Z	E
T	H	R	J	P	F	E	Z	N	B	U	S	R	Y	D	B
N	T	Q	S	S	A	N	H	E	L	I	O	S	U	J	R
B	V	O	H	W	X	K	H	Z	B	B	H	K	K	J	E

CHRISTINA
BUS
TRITOVORE
SAN HELIOS
MALCOLM
WORMHOLE
UNIT
SWARM
SAND
MAGAMBO

Monsters vs Aliens book

To celebrate *Monsters Vs Aliens* being released in cinemas, we've got 20 copies of the brilliant book version to give away. Can Susan and her monster friends save the world? Tell us which *Planet of the Dead* word is missing from the grid for a chance to win!

20 winners!

HOW TO ENTER: [illegible] DWAR4 WORD, PO Box [illegible], Market Harborough LE16 0EF, [illegible]

20 winners!

Which one of these horrible monsters did Rose not meet?

1

2

3

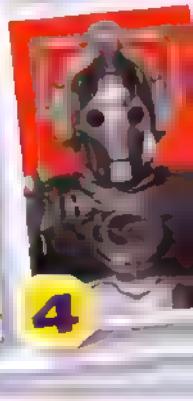

4

COMPETITION RULES: 1. DOCTOR WHO ADVENTURES competitions are open to residents of the UK including the Channel Islands, except employees of the BBC, DOCTOR WHO ADVENTURES printers and anyone else connected with the competitions and their families. 2. The BBC Code of Conduct for competitions can be found at www.bbc.co.uk/competitiencode and all Fast Magazines "BBCM" promotions comply with the Code. 3. By entering the promotion, the [illegible] agree to be bound by these terms and conditions, that their surname and county of residence may be released if they win a prize, that should they win the promotion, their name and likeness may be used by BBCM for [illegible] purposes. 4. The closing date and time is midnight on 20 May 2009. 5. Entries received after that date will not be considered. 6. Entries cannot be returned. 7. The winning entrant(s) will be the first correct entries drawn at random [illegible]. 8. No responsibility can be accepted for entries lost or damaged. 9. Entrants must supply to BBCM their full name, postal address and daytime telephone number. BBCM will only ever use your personal details for the purposes of administering the promotion, and will not publish them or provide them to anyone without permission. 10. You can read more about the BBC Privacy Policy at www.bbc.co.uk/privacy/. 11. Only one entry will be permitted per person, regardless of method of entry. Bulk entries made

Dalek rucksack!

Twenty lucky DWA readers [illegible] ***Doctor Who Adventures* Dalek rucksack** [illegible] **plenty of room** [illegible]

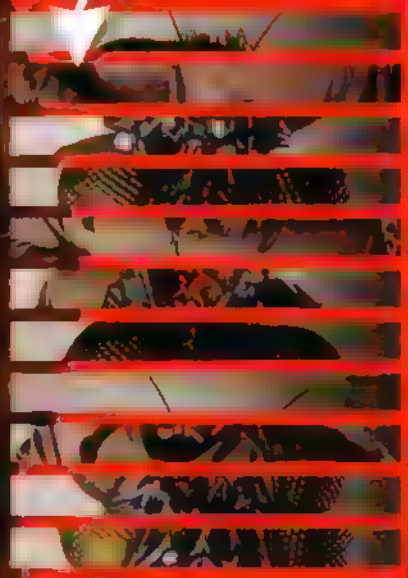

HOW TO ENTER: Tell us which monster has been muddled up, then put your answer, name, age, address and daytime telephone number in an envelope and send to **DWA114 DALEK, PO Box 8951, Market Harborough LE16 0EF**, or email these details to **dalek114@dwacomps.co.uk**. Closing date: 20 May 2009.

ho wins?

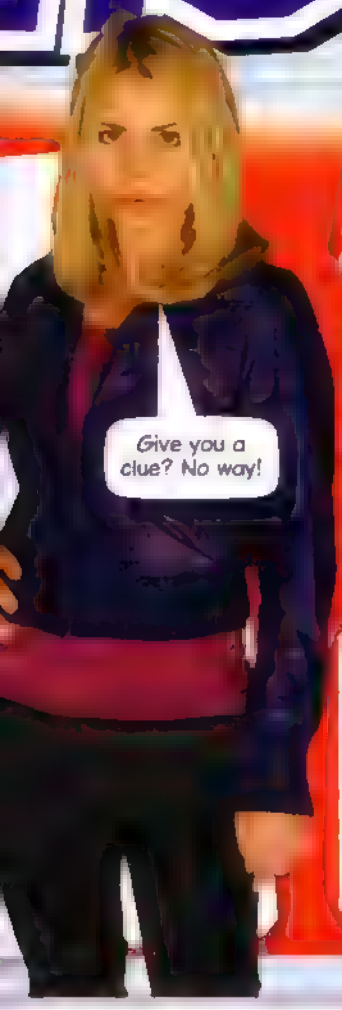

Madagascar 2 game!

5 winners!

[illegible] **Madagascar 2: Escape to Africa** [illegible] **Nintendo DS Lite** [illegible]

HOW TO ENTER: Let us know which monster Rose didn't meet, then put your answer, name, age, address and daytime telephone number in an envelope and send to **DWA114 AFRICA, PO Box 8951, Market Harborough LE16 0EF**, or email these details to **africa114@dwacomps.co.uk**. Closing date: 20 May 2009.

by third parties will not be permitted. 12. Prize as stated. There is no cash alternative and the prize will not be transferable. 13. BBCM's decision as to the winner is final and no correspondence relating to the promotion will be entered into. 14. The name and county of residence of the winner(s) may be obtained by sending an SAE to competition rules, BBC Worldwide, Ground Floor, 201 Wood Lane, WT2 7TQ within two months of the closing date of the promotion. [illegible] BBCM reserves the right to amend these terms and conditions or to cancel, alter or amend the promotion at any stage, if deemed necessary in its opinion, or if circumstances arise outside of its control. 17. If the winner is unable to be contacted within one calendar month of the promotion's closing date, BBCM reserves the right to offer the prize to a winner-up or to re-offer the prize in any future BBCM promotion. [illegible] BBCM excludes liability to the full extent permitted by law for any loss, damage or injury occurring to the participant arising from his or her entry into the promotion or occurring to the winner(s) arising from his or her acceptance of a prize. 18. The promotion is subject to the laws of England.

THIS WEEK'S MAIL

Time Agent UPLOAD

YOUR LETTERS AND PICS

Ben Collison, 9

The Fires of Pompeii

How to send us stuff!

BY POST: DOCTOR WHO ADVENTURES, BBC Worldwide, Media Centre, 201 Wood Lane, London W12 7TQ.

BY EMAIL: dwa@bbc.co.uk

SOMEWHERE TO INCLUDE YOUR NAME, AGE AND ADDRESS!

DOCTOR YOU!

Send in pics of YOU dressed as the Doctor or his companions!

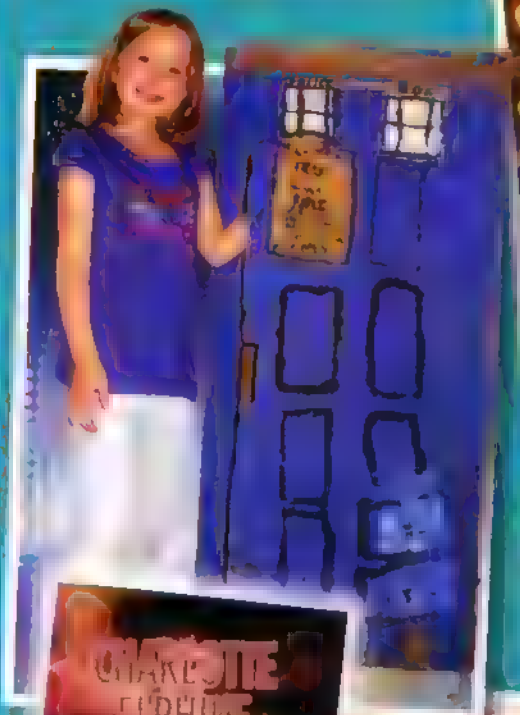

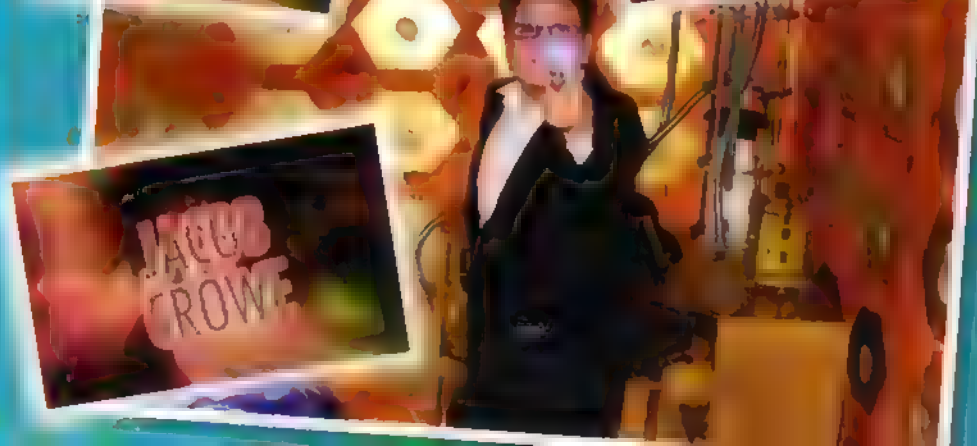

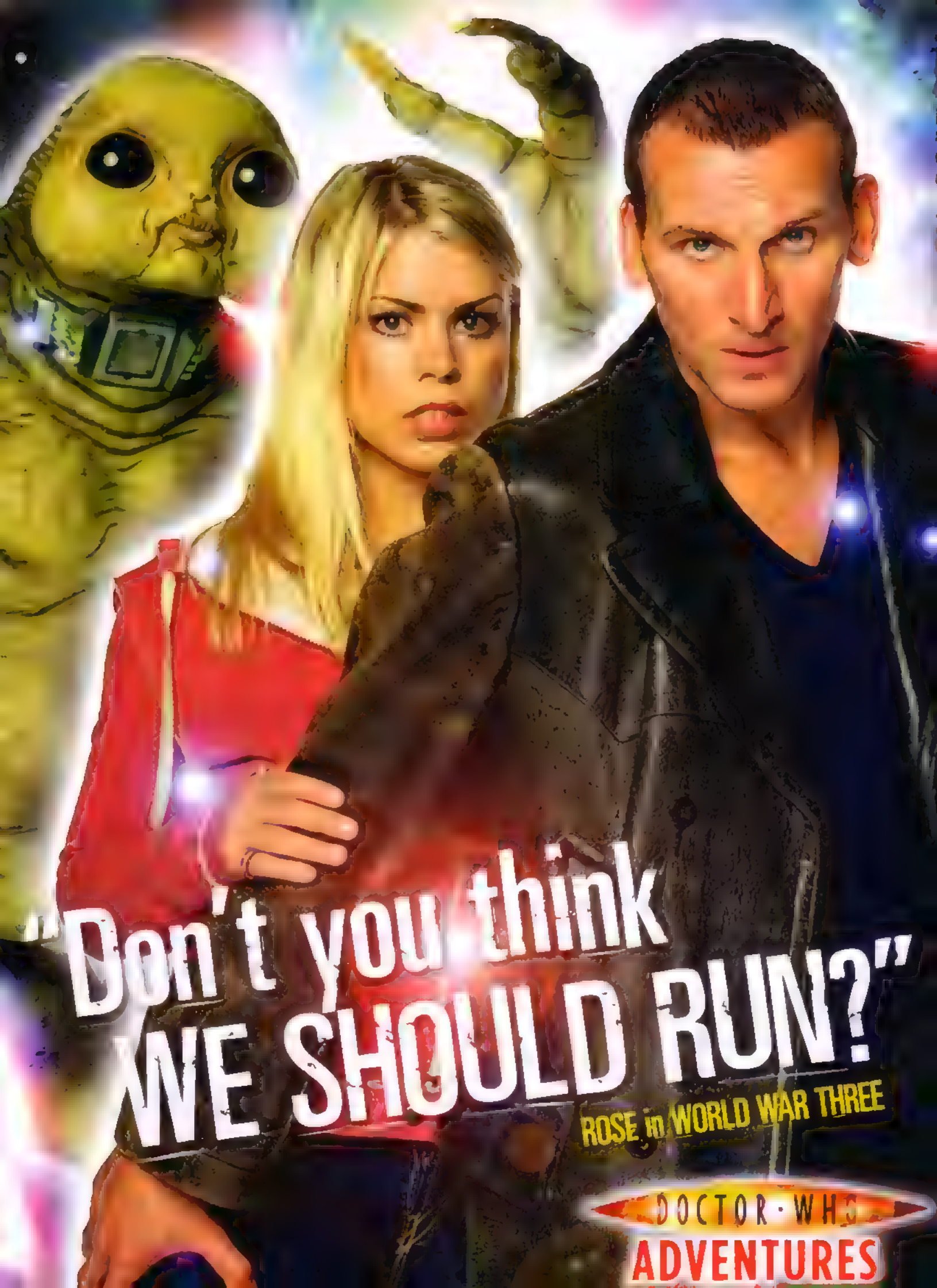
"Don't you think
WE SHOULD RUN?"
ROSE in WORLD WAR THREE
DOCTOR WHO
ADVENTURES

DOCTOR WHO

MONSTER IDOL

Script STEVE MOORE
Art JOHN ROSS
Colour ALAN [illegible]

Zed Mantelli here, ***live*** from Space Station Apple Theta..

... Where they're queuing round the block for the ***Monster Idol auditions*** – and the chance to be crowned the most ***terrifying*** life form in the galaxy!

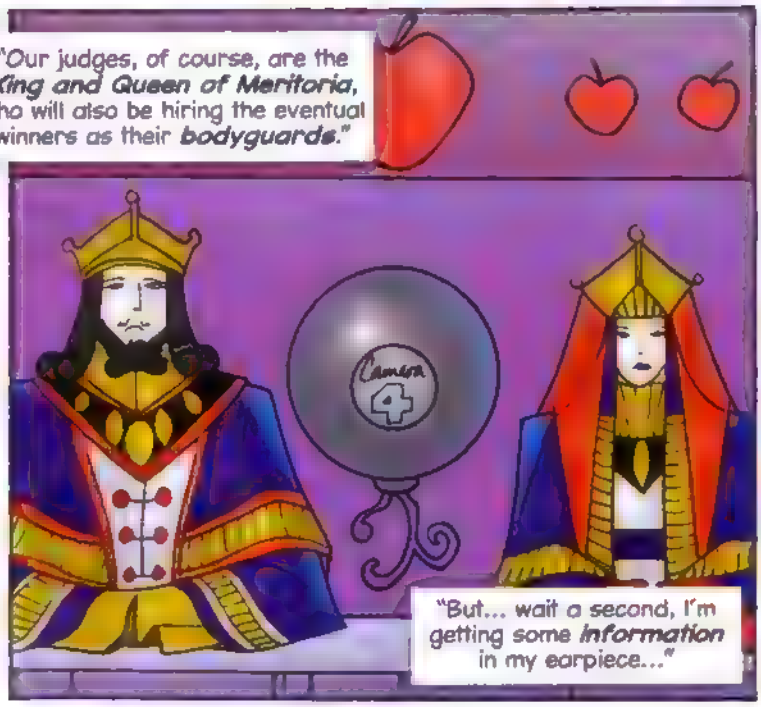

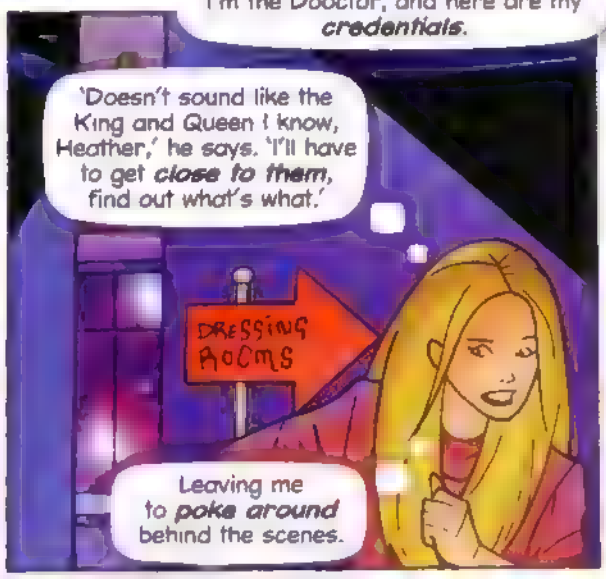

The contest begins...
I am Xxharxaxx, menace of a thousand worlds! My invincible warships are poised to strike at your command. To the battle!
Well, my lady and I are certainly impressed. You have our votes. How about you, Doctor?

Oh no, no, no. 'To the battle'? That's a terrible catchphrase. You need something more memorable.
And Xxharxaxx? No-one will be able to pronounce that. I vote no!

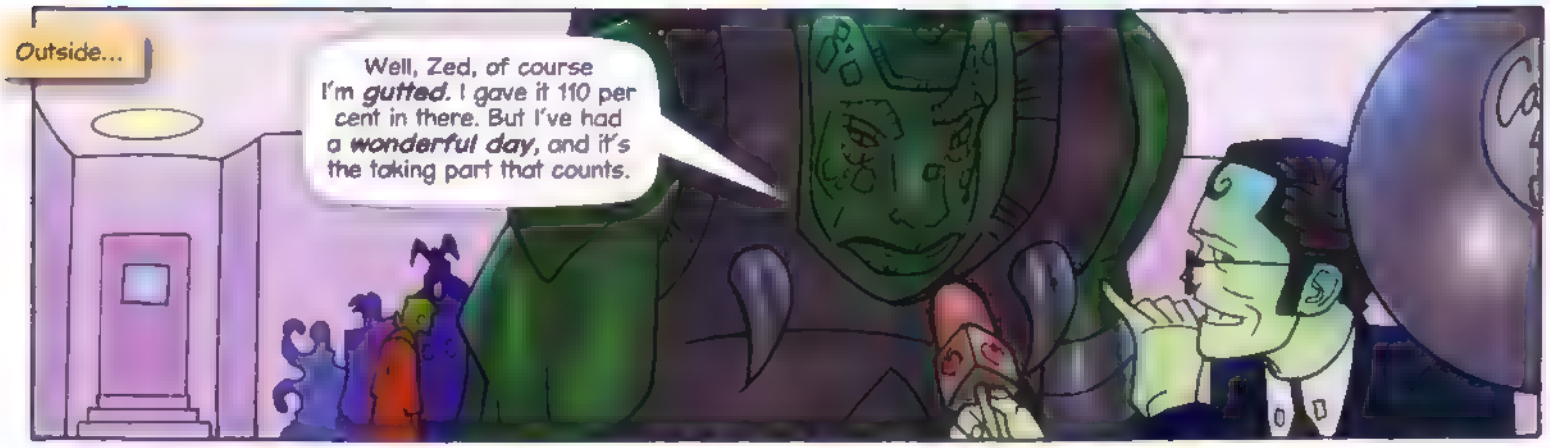
Outside...
Well, Zed, of course I'm gutted. I gave it 110 per cent in there. But I've had a wonderful day, and it's the taking part that counts.

Meanwhile...
I'm telling you, it's all kicking off back there.
Who put the... er... the bandersnatches and the hippogriffs in the same dressing room? There was bound to be trouble.

That's the guard out of the way for a few minutes. Now to take a look inside... Oh!
You're the last people I expected to find in here!

Back at the auditions...
... And my special talent is, I can grow any known disease in my pustules, and unleash it upon your enemies!
But pustules are so last year, aren't they? And you've got no nose! People will laugh. 'How does he smell?' they'll say.
And...
Surely even you can't object to this one, Doctor?
But what if it rained? It'd go all rusty! And those caterpillar tracks. Seriously, what's the use of a monster that can't climb stairs?
But then...
As for that one. Clearly, that's just a woman with a jumper pulled over her head and a sink plunger in her hand.
I've seen more terrifying monsters in the queue for the Post Office. Hang on, though...
I recognise that jumper... and that hand!
It's me, Doctor, Heather! This was the only way I could get past security to warn you...
The King and Queen are out cold in their dressing room! This pair are impostors!
I knew there was something fishy going on! And, according to the sonic screwdriver...

... That camera is a bomb!
BZZZZZZTTTT!
VREEEEEEE!
The fake King and Queen! They're making a run for it!
Oh, no you don't!
Well tackled, Heather!
And, soon...
It's not fair, we were so close! That bomb would have wiped out all our rivals in one stroke!
Everyone would have been afraid of us! They would have bowed down to us. We could have ruled worlds!
Camera 1
And there you have it, folks...
... The whole Monster Idol contest was a sham! But now, let's see if we can grab a few words with the heroes of the hour.
Doctor, Heather, what did you make of the fake King and Queen's performance tonight?
Well, Zed, they certainly had bags of confidence. I'm not sure they chose the right evil plan to suit their talents, though.
I just don't think they have what it takes to succeed in the monster business. In fact, quite frankly, they were rubbish!
NEXT WEEK!
Why is this collar dangerous?

In next week's

EVERY THURSDAY!

DOCTOR WHO ADVENTURES

Cut-out Angel attack scene!

FREE! Blow-up Weeping Angel

TOP TEN scary monsters!

Planet of the Dead adventure

On sale Thursday 14 May!

THE ESSENTIAL WEEKLY READ FOR WHO FANS!

PACKED WITH STORIES, FACTS AND MORE!

DOCTOR WHO ADVENTURES

Contact Doctor Who Adventures

Write: BBC Worldwide, Media Centre, 201 Wood Lane, London W12 7TQ

Email: dwa@bbc.co.uk

Don't forget to include your name, age, address and phone number! If you write to us, always send everything in a sealed envelope.

Want to subscribe?

Enquiry number – 0844 844 0260

Order number – 0844 815 0017

Full UK annual subscription – £107.10

All other enquiries: 020 8433 2165

THE DWA TEAM on where they think Christina is now:

EDITOR Morag Laing
Having her adventures somewhere warm...

DEPUTY EDITOR Annabel Gibson
The Last Mean of Pooch

SENIOR ART EDITOR Paul Lang
Having a gap-year adventure

ACTING WRITER Olivia McLoughlin
Conning rich men out of their savings in the Caribbean

CONTRIBUTING ART EDITOR Nikki Davies
Running an inexplicable hamster-jumping operation

WANTED CRIMINAL CHRISTINA DE SOUZA
Ha! Like I'd tell you!

EDITORIAL DIRECTOR Corinna Shaffer
GROUP EDITOR Samantha Robinson
GROUP MARKETING MANAGER Helen Phillips
MARKETING EXECUTIVE Abigail Peak
BUYING MANAGER Jane Easter
COVERMOUNT BUYER Preeya Nagar
CIRCULATION MANAGER Zoe Atkin
MANAGEMENT ACCOUNTANT Richard Field
GROUP PRODUCTION MANAGER Kali Phalmagill
PRODUCTION Katherine Tipton
GROUP ADVERTISING MANAGER
Chris Rothwell 020 8433 3722

MANAGING DIRECTOR, BBC CHILDREN'S MAGAZINES
Jamie Pope, Tomi Pearce
CHILDREN'S DIRECTOR Chris Gadsby
FINANCE DIRECTOR [illegible]
DEPUTY [illegible] DIRECTOR
MANAGING DIRECTOR, BBC WW
[illegible]

[illegible]

CONTRIBUTORS: Christopher Cooper [illegible]
Rob Shefly, Ben Morris ILLUSTRATIONS

THANKS TO: [illegible]
Russell T Davies, Julie Gardner, Ian [illegible]
Jason Loborik, Steven Moffat, Susan [illegible]
Edward Russell, Gary Russell, Tom Spilsbury, Michael Stevens, Alan Thompson, David Tarlet, Kate Walsh, Peter Ware, Piers Wenger

BBC

DOCTOR WHO ADVENTURES is published every week by BBC Magazines, a division of BBC Worldwide Ltd, Media Centre, 201 Wood Lane, London W12 7TQ. BBC Magazines is owned by the BBC and our profits are returned to the BBC for the benefit of the licence-fee payer. Reprographics by BBC Worldwide. Printed by Polestar, Colchester. © BBC Worldwide Ltd 2009. All rights reserved. DOCTOR WHO ADVENTURES is printed on 90gsm M-Brite Gloss produced in Finland by MyMyndals. It is elemental chlorine-free and coated with china clay from Brazil and calcium carbonate from Finland. BBC Magazines is working to ensure that all its paper is produced without the use of chlorine and is sourced from well-managed forests (along the lines laid down by the Forest Stewardship Council). This magazine can be recycled, for use in newspapers and packaging – please dispose of it at your local paper collection point. And don't leave it on the bus...

recycle

Advertisement

STORM FORCE

The Lifeboats club for children

NEW CREW NEEDED

JOIN STORM FORCE TODAY AND RECEIVE ALL THIS:

- [illegible]
- [illegible]
- [illegible]
- [illegible]
- [illegible]

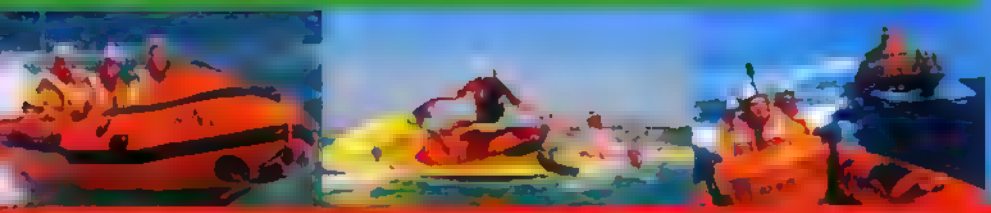

INDIVIDUAL MEMBERSHIP £7.50

Post code

Post code

PAYMENT METHOD

Lifeboats

[illegible]

(low rate call, please ask permission from a parent or whoever pays the bill)

DALEK WALLET AND TAG

HMA HP198D2. Warning! Not suitable for children under 36 months due to small parts. CHOKING HAZARD. This is not a toy. Please retain this information for future reference. Dalek image © BBC/Terry Nation 1963. Dalek image ™ BBC. Free with Doctor Who Adventures. Not for sale.

In this week's *Doctor Who Adventures* magazine…

There are two free gifts for every reader – a fantastic Dalek wallet and a memory card stuffed with the coolest *Doctor Who* facts*.

Doctor Who Adventures looks at the top ten deadliest battles between the Doctor and the Daleks. Be prepared for top shocks and loads of screaming Daleks.

We go behind the scenes with *Doctor Who Confidential* to find out what happened when the bus from *Planet of the Dead* was damaged while it was being taken out to Dubai.

All this, plus…

- **Posters:** Chantho, the Doctor and a Dalek, the Ninth Doctor and Rose.
- **K-9 Tales:** What has happened to Sarah Jane?
- **Who's where?:** Can you find the missing UNIT ID cards?
- **Puzzles and competitions:** Fun things to work out and win.
- **Comic strip:** Something strange is happening at the Monster Idol auditions.
- **Subscription offer:** Subscribe today and get a Cyberman stationery set!

Doctor Who Adventures, issue 114, priced £2.10, is out now.

[* The memory card is a send-away offer, postage and packing payable.]

From: Doctor Who Adventures [timeagentnewsletter@bbc.co.uk]
Sent: 08 May 2009 11:23
To: [redacted]
Subject: The Doctor vs the Daleks

Categories: Time Agent Newsletters

If you are having trouble reading this newsletter, view the online version.

Time Agent Newsletter

THE DOCTOR VS THE DALEKS!

Hello Time Agent,

The **Daleks** are one of the **Doctor's biggest enemies** - they've battled against **every Doctor**, and just when you think they've been banished forever, they appear yet again! Read our **top 10 deadliest Doctor Vs Dalek battles** in this week's issue.

Keeping with the Dalek theme, we've got a wicked free gift for you - a **Dalek wallet**. Make sure they don't try and exterminate your pocket money! We've also got an extra gift for you - a **Doctor Who Adventures memory card**. It's full of fact files, puzzles and special downloads! There are three easy ways to get one. Just follow the instructions in the magazine and the memory card will be yours!

You can read up on a fantastic new **Doctor Who** story, **The Eyeless**, voiced by **Russell Tovey**, who played Midshipman Frame in **Voyage of the Damned**. We're giving away 10 copies in a competition, too! There are posters of **Chantho**, the **Tenth Doctor with a Dalek** and **Rose with the Ninth Doctor**, as well as a hilarious new comic strip, Monster Idol. Also, see if you can you find all of the missing UNIT ID cards hidden in the gardens of Buckingham Palace, before the monsters get them, in **Who's Where?**

Plus, we go behind the scenes on **Planet of the Dead** and find out why the shoot didn't go exactly according to plan!

Do you have a **fave scene** from that episode? The flying bus, the Stingrays bursting through the wormhole, or Christina stealing the Cup of Athelstan, perhaps? If so, we'd love to hear from you and you might even appear in a **future issue** of the mag. Just think **how cool** that would be! Email us your fave scene and a clear photo of yourself to dwa@bbc.co.uk and put **Tales from the TARDIS** in the subject line.

See you next Thursday!

The DWA Team

DID YOU KNOW?

Clones smell different to normal humans. As soon as the Doctor gets a whiff of **clone Martha** he knows she's really a spy and not the real deal!

TIME AGENT UPLOAD

Please keep sending us your letters and pictures of your favourite monsters and characters from **Doctor Who**. Email us at **dwa@bbc.co.uk**, putting **UPLOAD** in the subject line - we read every letter!

WHO KNOWS!

Confused by something or want to know more? Email all your **Doctor Who** queries to us at **dwa@bbc.co.uk**, putting **WHO KNOWS!** in the subject line - we'll print answers to the best ones we get.

SUBSCRIBE TO DOCTOR WHO ADVENTURES

Collect every issue of your favourite magazine and save money, too! Subscribe today and you can save over £40 on the shop price of *Doctor Who Adventures*.
Subscribe now

Unsubscribe from this email | **Doctor Who on bbc.co.uk**

BBC Magazines

© BBC Worldwide Ltd. The Doctor Who word mark and logo are trademarks of the BBC. Doctor Who Adventures logo © BBC. BBC Magazines is owned by the BBC and our profits are returned to the BBC for the benefit of the licence-fee payer.

Doctor Who Adventures | Media Centre | 201 Wood Lane | London | W12 7TQ | 020 8433 3825

BBC Worldwide Ltd is a subsidiary of the British Broadcasting Corporation
Registered office: Media Centre, 201 Wood Lane, London W12 7TQ
Registered number: 1420028, England

DOCTOR WHO ADVENTURES

The Daily Telegraph

FREE* USB FLASH DRIVE!

3 TO COLLECT

To celebrate the latest Doctor Who Special this Easter we've got an exclusive free gift that's out of this world - a **Doctor Who Adventures** Flash Drive Card for every reader. Simply plug your Hi-Tech USB card into a PC to access amazing interactive features from **Doctor Who Adventures** Magazine including Character Fact Files, Wordsearch and Downloads.

Choose from three Limited Edition Card designs featuring the Cybermen, Daleks and the tenth Doctor. Save the presentation to your PC or Mac and then re-use the USB card to store your own music, photos and video files.
NOTE: Content is the same on all USB designs

CLICK HERE

TO REDEEM YOUR FREE DOCTOR WHO USB

** Postage and packaging of £2.49 applies*

CLICK HERE

TO REDEEM YOUR FREE DALEKS USB

** Postage and packaging of £2.49 applies*

CLICK HERE

TO REDEEM YOUR FREE CYBERMEN USB

** Postage and packaging of £2.49 applies*

BBC Magazines

CLICK HERE FOR
TERMS & CONDITIONS

OPERATED BY EXPANSIVE MEDIA

DALEK: © BBC/TERRY NATION 1963. DALEK IMAGE ™ BBC. IMAGE © BBC TARDIS™ & © BBC 1963. IMAGE © BBC CYBERMAN: © BBC 1966, 2006. IMAGE © BBC DOCTOR WHO : IMAGE © BBC.